

PROPOSED RESIDENTIAL BUILDING AT DOOR NO.9/2, DR.RANGACHARI ROAD IN R.S.NO.3582/7 PART,BLOCK NO.71,MYLAPORE,MADRAS-4 M.C.DN.NO.142,ZONE-10 SHEET NO.2
SCALE - 1:100 (1" = 8'0")

Area Details

No	Description	Sq Ft	Sq.M
1	Plot Extent	3500.00	325.15
2	G.F.Area	663.78	61.86
3	F.F.Area	663.78	61.66
4	Total Area	1327.56	123.33
5	Plot Coverage	18.96 %	
6	F.S.I	0.37	

Joinery

D	Door	3" X 7'0"
D ₁	Door	3" X 7'0"
D ₂	Door	2'6" X 7'0"
W	Window	2'6" X 4'6"
V	Ventilated	3'0" X 2'0"

Revised Section Plan A2/18657/95 of 25/9/78

Reference

Proposal		Road	
Boundary		Demolition	

C. M. Sankari

OWNER

K.L. Sankar
K.L. SANKAR, D.C.B.
 CONSULTING ENGINEER,
 LICENCED SURVEYOR CLASS II NO. 21
 31/4, Triplicane High Road, 1st Floor,
 TRIPPLICANE, MUSVEE PLAZA,
 MADRAS-5.
 © 843867

LICENCED SURVEYOR

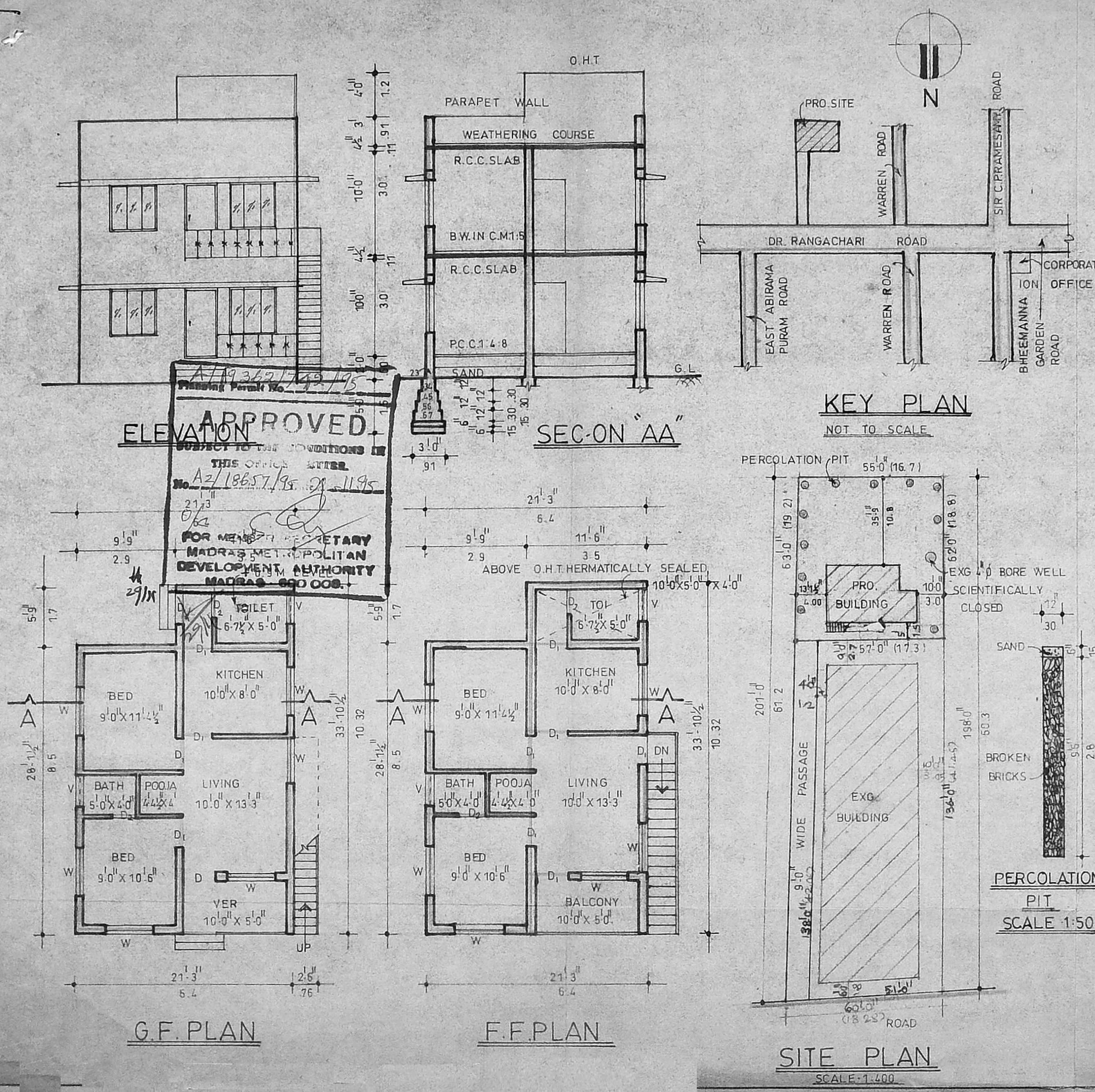

APPROVED
 ELEVATION
 SUBJECT TO THE CONDITIONS IN THIS OFFICE LETTER.
 No. A2/18657/95 of 25/9/78
 FOR MEMBER SECRETARY
 MADRAS METROPOLITAN
 DEVELOPMENT AUTHORITY
 MADRAS-600 005.

SEC-ON "AA"

KEY PLAN
 NOT TO SCALE

G.F. PLAN

F.F. PLAN

SITE PLAN
 SCALE - 1:400